Ref
LD
3780
.N3
A3g
1938
c.2

REFERENCE

The Olympia

1938

INTER·FOLIA·FRUCTUS
Harry A. Sprague
Library
Montclair State
University

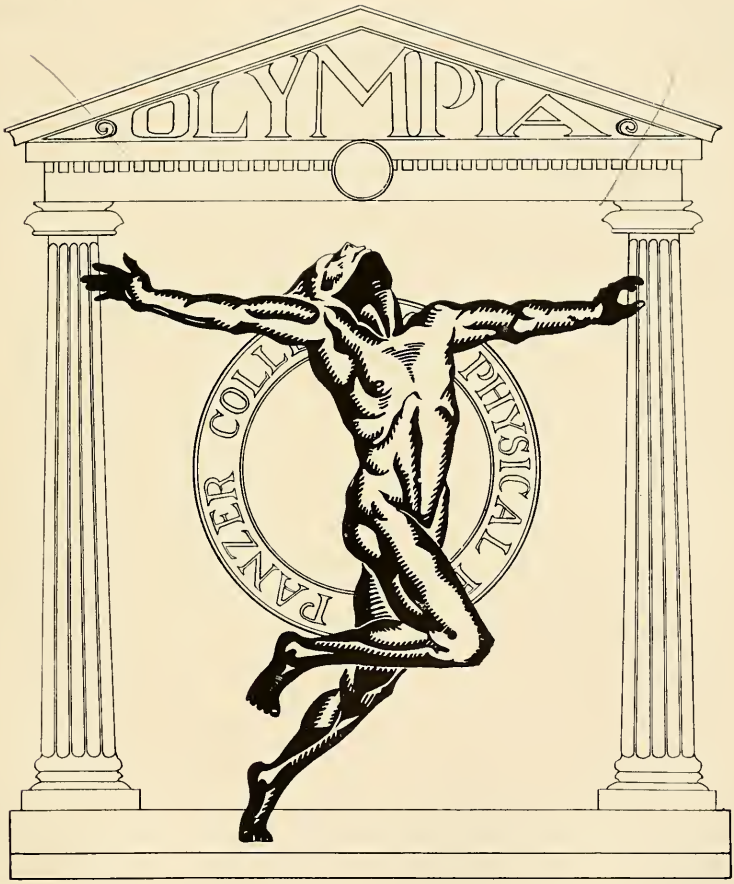

Published By

THE SENIOR CLASS

PANZER COLLEGE

EAST ORANGE, N. J.

1938

HARRY A. SPRAGUE LIBRARY
MONTCLAIR STATE UNIVERSITY
UPPER MONTCLAIR, N.J.

LD
3750
W
H38
1938
c.2

IN MEMORIAM

MARION EISLER

We, the Senior Class, dedicate our yearbook to a former classmate who has never lost her place in our hearts.

Ex Libris

JUN 21 2001

FACULTY

MARGARET C. BROWN, M.ED.
Professor of Education
Principles and Methods, Student Teaching,
Folk Dancing

AGNES BURNHAM, M.A.
Professor of Social Sciences
History, Government, Principles of Economics

ALVIN B. DAVIS, B.P.E.
Instructor in Physical Education
Athletics and Gymnastics

ALBERT J. GORTON, B.P.E.
Professor of Physical Education
Athletics, Gymnastics, Fencing, Kinesiology

HOLGER FREDERICK KILANDER, Ph.D.
Professor of Sciences
Physiology, Hygiene, Health Education

JOHN A. KOWALD, M.A.
Instructor in Sciences
Biology and Chemistry

EVA ZON SMITH, M.A.
Professor of English
English

1938 OLYMPIA STAFF

EDITOR-IN-CHIEF

Marion Lee Nigreen

ASSISTANT EDITOR

Eli L. Brody

BUSINESS MANAGER

Helen A. Matty

EDITORIAL STAFF

Ruth J. Ades
Eli L. Brody
Selma Gerber
Robert T. Giraldi
Joseph Link
Marion L. Nigreen
Clifford H. North
Anita A. Oertzen
Alphonse Pascarella
Fred C. Schwarz
Marie Weidenbacher
Rae F. Wolf
John C. Wright

PHOTOGRAPH COMMITTEE

Marie Meyer, Chairman
Helen Matty

ADVERTISING COMMITTEE

Selma Gerber
Louisa N. Wood
Frank Wells

SCROLL

Clifford H. North

PATRON COMMITTEE

Fred C. Schwarz, Chairman

Senior Class Officers

ELI LOUIS BRODY
President

ANITA A. OERTZEN
Vice-President

HELEN A. MATTY
Treasurer

MARION LEE NIGREEN
Secretary

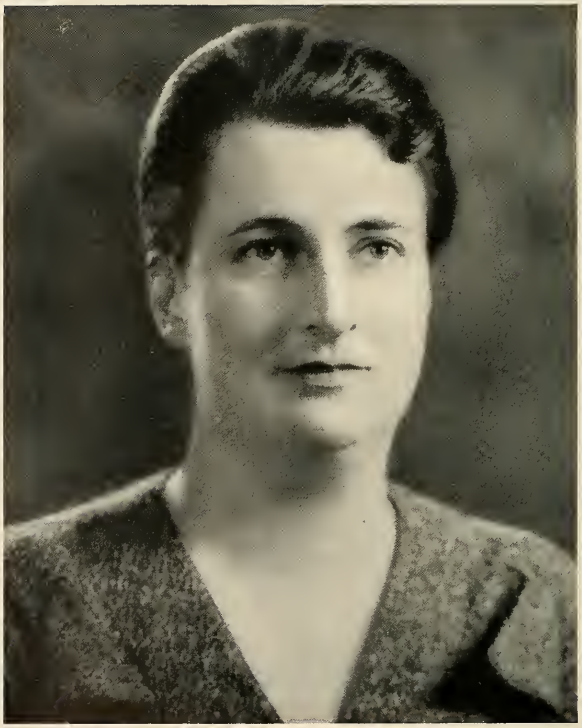

Agnes Burnham

We the class of 1938 dedicate this page to Miss Agnes Burnham in appreciation of her friendship and guidance during our senior year.

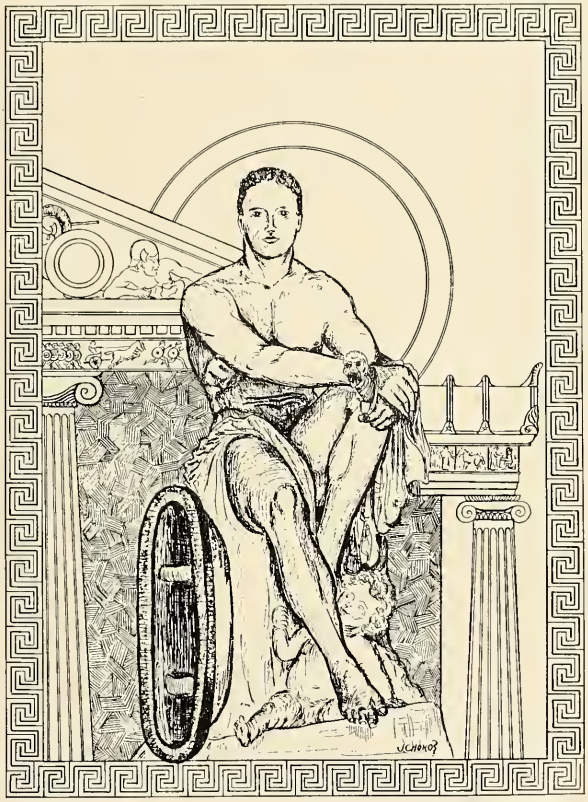

Seniors

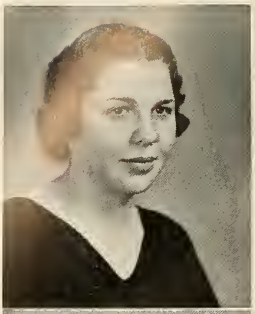

Ruth Jeanne Ades
643 Pleasant Avenue
Union City, N. J.

"Happy am I from care I'm free,
Why can't they all be contented like me?"

Dramatic Club 1, 2, 3; Class Dance Comm. 1, 2; Initiation Comm. 2; Health Comm. 3; Jr. Prom Comm. 3; Springboard 3, 4, Humor Editor 4; Olympia Editorial Staff 4.

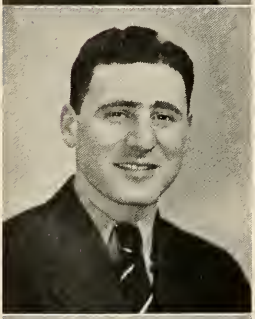

Eli Brody
"BROD"
217 President Street
Passaic, N. J.

"If she undervalue me
What care I how fair she be."

Varsity Basketball 1, 2, 3, 4; Varsity Soccer 2; Soccer Manager 3, 4; Varsity Club 1, 2, 3, 4; Student Council 4; Editorial Staff of Olympia 4; Class Treasurer 1, President 4; Assistant Editor Olympia 4.

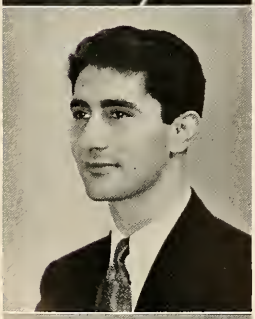

Charles Boutsikaris
"BOOTS"
86 Sussex Avenue
Newark, N. J.

"A finer fencer ne'er to be found,
A regular fellow of whom we're proud."

Student Council 1; Varsity Baseball 1, 2; Fencing Team 1, 2, 3, 4; Varsity Soccer 3, 4.

John Richard Detels
"JOHNNY"
304 Old Bergen Road
Jersey City, N. J.

"I knew the right and did it."

Gym Team 2, 3, 4; Fencing Team 3, 4; Manager Football 3, 4; Varsity Club 4; Chairman Junior Prom Comm. 3; Phi Epsilon Kappa 2, 3, 4, President 4.

Irving D. Fass
"IRV"
114 Orange Street
Newark, N. J.

"If Irv's dignity is sometimes alarming
We all agree that it is quite charming."

Football 1, 2, 3, 4; Soccer 1; Track 3.

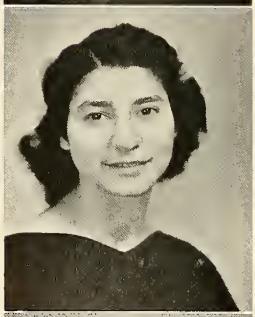

Josephine Ferrara
"JO"
10 Washington Avenue
Nutley, N. J.

"Serenely day by day
She wends her quiet way."

Hockey Club 1, 2, 3; Fencing Club 3; Interclass Gym Meet 2; Archery Club 2; Dance Committee 1, 2.

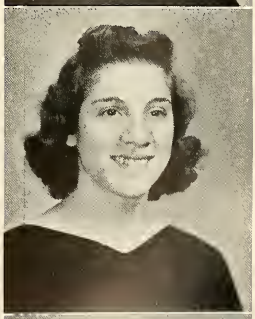

Mary Jacqueline Franciose
"FRANCOIS"
60 Mission Street
Montclair, N. J.

"An astounding athlete is Mary,
Her list of interests—see how varied."

Varsity Basketball 1, 2, 3, 4; Springboard 2, 3, 4; Dance Group 2, 3; Hockey Club 1, 2, 3; Gym Team 1, 2; Class Secretary 2; Tennis 2; Archery Club 2, 3; Fencing Club 3, 4; Badminton Club 3; Phi Delta Pi 2, 3, 4, Secretary 4.

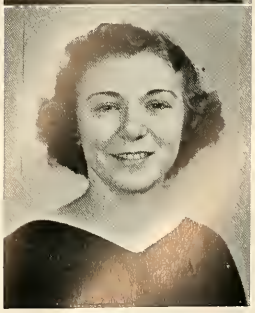

Selma Gerber
"JERB"
184 Keer Avenue
Newark, N. J.

"Her wit is blunt as the fencer's foil,
Which bit, but hurt not."

Secretary of Class 1; Springboard 1, 2; Hockey Club 2; Archery 3; Dance Group 3, 4; Student Council 4; Olympia Editorial Staff 4; Phi Eta Sigma 2, 3, 4, President 4.

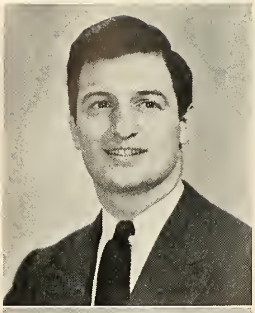

Robert T. Giraldi
"BOB"
528 North 7th Street
Newark, N. J.

"He led the way and many followed."

Varsity Football 1; Track 2; Class Treasurer 2; Class President 3; Varsity Baseball 1, 2, 3, 4; Basketball 1, 2, 3; Varsity Soccer 2, 3, Captain 4; Student Council 3, 4, President 4; Athletic Association 3, 4; Sports Editor of Springboard 3, 4; Varsity Club 1, 2, 3, 4, Vice-President 3; Olympia Editorial Staff 4; Student Organization Comm. of N. J. P. E. A. 4; Phi Epsilon Kappa 2, 3, 4, Treasurer 3.

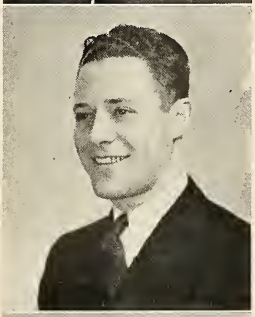

Joseph Link
"JOE"
909 South Park Terrace
Union, N. J.

"Joe's a boy we have always admired,
Ever well mannered and neatly attired."

Debating 1; Track 1, 2, 4; Gym Team 2, 3; Olympia Advertising Comm. 4; Phi Epsilon Kappa 3, 4.

Helen A. Matty
"MATTIE"
Hasbrouck Heights, N. J.

"Her style is her own
It is part of her nature."

Health Comm. 1; Varsity Basketball 1, 2, 3, 4, Co-Captain; Hockey Club 1, 2, 3; Archery Club 2, 3, 4; Class Treasurer 3, 4; Tennis Club 2; Business Mgr. Olympia 4.

Marie E. Meyer
"MARIESE"
458 West 145th Street
New York City, N. Y.

"When good-natured people leave us
We look forward with extra pleasure to their return."

Hockey Club 1, 2, 3; Class Dance Comm. 1, 2; Chairman Initiation Comm. 2; Springboard 1, 2, 3, 4, Exchange Editor 4; Jr. Prom Comm. 3; Big Sister Comm. 3; Health Comm. 4; Olympia Photography Comm. 4; Delta Psi Kappa 4.

Marion Lee Nigreen
"LOLLY"
401 West Broad Street
Westfield, N. J.

"The world will be no better if I hurry
Nor will it be if I worry."

Hockey Club 1, 2, 3; Initiation Comm. 2; Class Secretary 3, 4; Jr. Prom Comm. 3; Demonstration Dance Group 2, 3, 4; Springboard 3, 4, Humor Editor 4; Olympia Editorial Staff 4; Big Sister Comm. 3; Dramatic Club 1, 2; Class Dance Comm. 1, 2; Delta Psi Kappa 3, 4, Chaplain 4; Editor-in-Chief of Olympia 4.

Clifford H. North
"CLIFF"
166 Howe Avenue
Passaic, N. J.

"To great heights his ambitions soar,
He'll gain his ends, or even more."

Varsity Basketball 1, 2, 3; Varsity Soccer 2, 3, 4, Captain 4; Varsity Club 2, 3, 4, President 4; Student Council 3, 4; Jr. Prom Comm. 3; Initiation Comm. 2; Phi Epsilon Kappa 3, 4; Olympia Editorial Staff 4.

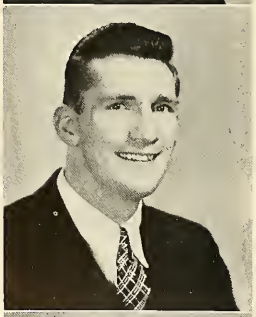

Anita A. Oertzen
255 Kingsland Terrace
South Orange, N. J.

"An intelligent lovable creature
With mischief portrayed in every feature."

Springboard 3, 4; Dance Group 2, 3, 4; Chairman Big Sister Comm. 3; Vice-President of Class 3, 4; Student Council 3, 4, Vice-President 4; Manager Girls' Basketball 4; Editorial Staff Olympia 4; Delta Psi Kappa 2, 3, 4, Vice-Pres. 3, Pres. 4.

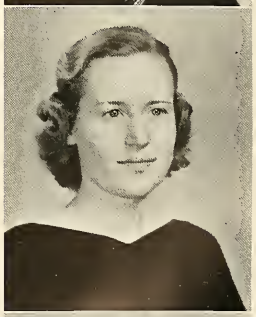

Alphonse Pascarella
"PASKY"
478 North Twelfth Street
Newark, N. J.

"Why take life so seriously,
You'll never get out alive."

Varsity Football 1, 2, 3, 4; Varsity Baseball 1, 2, 3, 4; Varsity Club 1, 2, 3, 4; Dramatic Club 2, 3; Springboard 2, 3; Initiation Comm. 2; Olympia Editorial Staff.

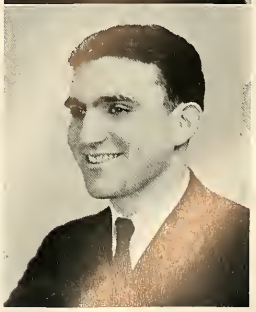

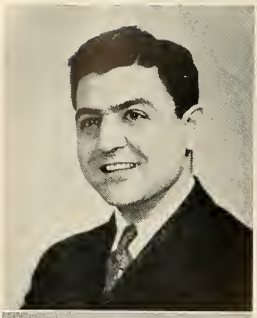

S. George Pisano
"BUTCH"
14 Westervelt Place
Jersey City, N. J.

"He admits there are two sides to every question—
His own and the wrong side."

Baseball 1; Track 1; Varsity Football 1, 2, 3, 4.

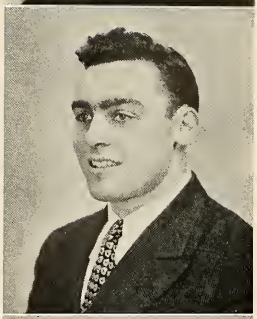

Fred C. Schwarz
"FRITZ"
1064 Higa Terrace
Union, N. J.

"A man among men and a gentleman at all times."

Class President 1, 2, 3; Student Council 1, 2, 3; Varsity Football 1, 2, 3, 4, Captain 4; Gym Team 1, 2, 3; Track 1, 2, 3; Phi Epsilon Kappa 3, 4, Vice-President 4; Olympia Editorial Staff 4.

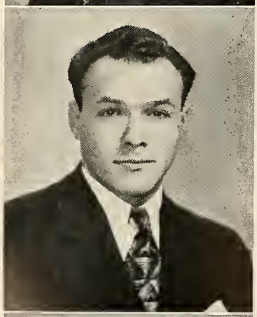

Sol Schwartzstein
"SOLLY"
55 Summit Avenue
Newark, N. J.

"In his calm and quiet way
Content to live from day to day."

Fencing Team 2, 3, 4; Varsity Football 3; Manager of Track 3; Demonstration Folk Dancing 3, 4.

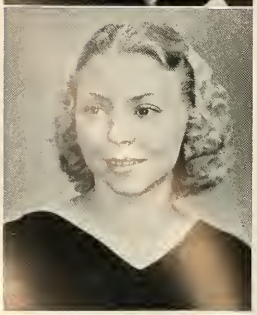

A. Marie Weidenbacher
"ANGEL"
282 Elmwood Avenue
Maplewood, N. J.

"She that was ever fair and never proud,
Had tongue at will and yet was never loud."

Student Council 1, 2, 3, 4, Secretary 3, 4; Class Vice-President 1, 2; Chairman Health Comm. 2; Dance Group 2, 3, 4; Hockey Club 1, 2, 3; Fencing 3, 4; Gym Team 3; Springboard 3, 4, Feature Editor 4; Student Organization Comm. of N. J. P. E. A. Phi Delta Pi 2, 3, 4, Secretary 3, President 4; Olympia Editorial Staff 4.

Frank A. Wells
"SQUEEGY"
90-05 170th Street
Jamaica, N. Y.

"A taste for food, with an eye for a maid,
A little bold and never afraid."

Student Council 2; Cheer Leader 1, 2, 3; Springboard 1; Athletic Association 1, 2, 3, 4, President 4; Gym Team 1, 2, 3, 4; Soccer 3, 4; Class President 2; Varsity Club 2, 3, 4; Fencing 3; Track 2, 3; Phi Epsilon Kappa 4.

Rae F. Wolf
"RAESY"
187 Seymour Avenue
Newark, N. J.

"A quiet nature has she, but mischief lurks beneath."

Student Council 3; Chairman Health Comm. 3; Olympia Staff 4; Delta Psi Kappa 3, 4; Vice-President 4.

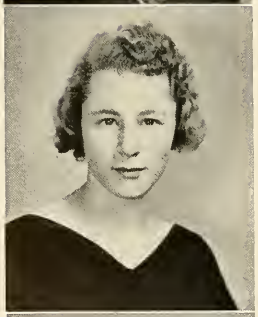

Louisa N. Wood
"LOU"
12 N. Wood Avenue
Linden, N. J.

"Divinely tall and most divinely fair."

Initiation Comm. 2; Big Sister Comm. 3; Jr. Prom Comm. 3; A. A. Council 1, 2, 3, 4, Secretary 3; Advertising Comm. Olympia 4; Delta Psi Kappa 2, 3, 4, Recording Secretary 3, 4, Chaplain 3.

John Courtney Wright
"JACK"
88 Van Reypen Street
Jersey City, N. J.

"Oh, there was a youth who loved mischief."

Varsity Basketball 2, 3, 4; Dramatic Club 2, 3, 4; Humor Editor of Springboard 1, 2, 3, 4; Varsity Club 2, 3, 4; Student Council 2; Chairman of Initiation Comm. 2; Olympia Staff 4.

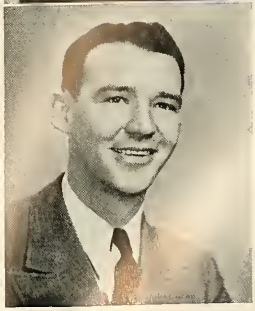

AUTOGRAPHS

Memorial Gate Posts

FEATURES

HISTORY OF THE CLASS OF 1938

Just as a great symphony is composed, cautiously and with concern for detail, so was the class of 1938 molded. Each individual note was blended into harmony, discords were transposed to form melodious chords, and now, after four years of careful tuning, this symphony is ready for its audition in the world. Each note will go its own way, bringing back to the composer either reward and deserved success, or will be forgotten and replaced by more harmonious ones. We feel, that Panzer, our composer, will not be disappointed, but will find that each note will stay on pitch and will be harmonious with the ideals we have followed thus far.

In September 1934, thirty-two minor notes, ready to be tuned, entered Panzer College. Miss Brown, our class adviser, and Ernest Burton, our class president, started this task by leading us through our first simple melody, "The Freshman Year." The sophomores tried to start a discord in our scale but we managed to stay in tune during our first composition. These notes on the scale above gave a dance in our honor. We had opportunity to return the courtesy by our first social affair, a Hallowe'en Dance. This and other events helped us to become an important part of the whole concert.

Although Frank Wells may have introduced a slight variation in the melody by finding it necessary to resign, Fred Schwarz took up the baton and led us through our second success. The music had hit a high note by the time we sponsored the Leap Year Dance. The fame which was gained by our vitality and spirit in sports created another pleasant refrain in the college.

The prelude to our third recital was improved by the fact that each member of the class had begun to think himself an exalted personage. Can we ever forget those afternoons at clinic, or can we forget that memorable Junior Prom at the Hotel Lincoln in New York? The thought will linger in our minds for a long time. Fred Schwarz remained our president and before we knew it we had completed our third success. The symphony was well under way. We were no longer individual notes.

The concluding bars were conducted by Eli Brody. The music which was composed of ten stanzas of student teaching had a very lively tempo. The remaining measure will reach a grand crescendo with the conferring of degrees in June.

Eli Brody
Fred Schwarz
Rae Wolf

PROPHECY

In the office of the Federal Bureau of Investigation, Chief Investigator Tyron Findus was pacing pack and forth, muttering,—"This is the biggest job in the history of the department. They can't possibly be that clever. We've got to get something on them. But, these reports? My best men are baffled." He sat down at his desk and began to pour through a voluminous folder. "Hmm—organized in 1934—operated in small territory. Hmm—look at this! In 1938 they expanded. Here it is 1948—ten years—Heaven knows!! They're probably running this country by now. Yet, these reports—what fronts? what alibis? It's finally boiled down to this: how can we break them?"

With these words, he took out a report sheet, entitled, "Panzer Gang" 1934-38 (small territory), 1938-48 (world). As he scanned the sheet, he could not suppress a groan of perplexity, for this is what he read:

Ruth Ades, giving reducing exercises to Y. W. H. A. pachyderms.
Eli Brody, introducing a new philosophy to the master-minds of Harvard.
Charles Boutsikaris, top ranking fencer—sideline, sandwich man in restaurant.
John Detels, writing feature articles on "How to Force Heavy 'App' on Children."
Irving Fass, song writer. Latest hit: "Crying the Blues All Day."
Joe Ferrara, editor of "Advice to the Forlorn" column. 'Nuf Sed.
Mary Franciose, coaching the Panzer Girls' Basketball team.
Selma Gerber, trying to introduce a play program into the Newark System.
Robert Giraldi, instructing the boys in "The Proper Way to Hold a Baby."
Joseph Link, announcing to a national hook-up that W A B C is signing off.
Helen Matty, contacting the class of '38 to pay their Alumni dues.
Marie Meyer, swimming her way to fame, while hubby washes dishes at home.
Marion Nigreen, admiring the way her husband explains it to the boys.
Clifford North, teaching Junior the advantages of going with one girl.
Anita Oertzen, setting the social standards for South Orange Women's Club.
Alphonse Pascarella, writing "mellerdrammers" for Wild West Pictures, Inc.
George Pisano, operating a chain of gas stations with dance-hall facilities.
Fred Schwarz, director of Tired Business Men's Athletic Club in South Orange.
Sol Schwartzstein, doing graduate work at Panzer, majoring in tap dancing.
Marie Weidenbacher, personal and private secretary to M. C. B.
Frank Wells, working day and night to bring up a family of acrobats.
Rae Wolf, teacher of social dancing to freshmen in Seton Hall Prep.
Louisa Wood, learning the Morse Code so she can contact all ships at sea.
Jack Wright, cigarette salesman and retailer of fancy shirts.

As he placed the sheet back in the folder, he ran his hands over his head in the familiar gesture of pulling his hair—a habit he could not shake, though the last hair had departed many years ago. He picked up his brown coat and left the room, muttering,—"Mighty, mighty,—we'll get them yet—what alibis—they can't lick us. We'll try it once more."

CLASS WILL

Everyone knows by this time that the world has been in a constant state of depression. We, the senior class, have suffered with the rest, but we have been led, by that spirit of giving, to "carry on," and so this document marks our last will and testament. We hereby revoke all other wills and bequests that might have been made before the setting down of these momentous bequests.

As a class we bequeath:

To the freshmen that "quiet nook behind the barn." May your stay there be unmolested.

To the sophomores the permission to use any of our wisecracks and boners (if any of the latter can be found) that we have hurled at the profs for the last four years.

To the juniors the rear seats in chapel which have been molded by us to just the right position for "forty winks."

To Mr. and Mrs. Engels the senior girls donate their maroon dance dresses—you may do "dust" what you want with them.

Individually we bequeath:

I, Ruth Ades, bequeath my coquettishness to Myra Linder.

I, Charles Boutsikaris, bequeath my alibis for tardiness to Joe Huemer.

I, Eli Brody, bequeath my self-assuredness to Edward Smith.

I, John Detels, bequeath my girlish figure to Louis Chieffo.

I, Irving Fass, bequeath my singing voice to Mr. Gorton.

I, Josephine Ferrara, bequeath my lustrous, wavy tresses to Betty Altenhofen.

We, Mary Franciose and Helen Matty, bequeath our co-captaincy to the basketball team.

I, Selma Gerber, bequeath my "drag with the faculty" to Gert Dolan.

I, Robert Giraldi, bequeath my popularity to Larry Hedges.

I, Joseph Link, bequeath my knack for "bowling over" the fair damsels to Ray Peccatiello.

I, Marie Meyer, bequeath my effervescence to Betty Donnelly.

I, Marion Nigreen, bequeath my "gift of gab" to Doris Ebner.

I, Clifford North, bequeath my determination to Phil Cummings.

I, Anita Oertzen, bequeath my versatility to anyone capable of handling it.

I, Alphonse Pascarella, bequeath my "south-paw" pitching to Bernard Halperin.

I, George Pisano, bequeath my good position to Victor Palven.

I, Sol Schwartzstein, bequeath my well worn tap shoes to Sam Steinberg.

I, Fred Schwarz, bequeath my faithfulness to one girl, Herman Knuppel.

I, Marie Weidenbacher, bequeath my calm and undramatic manner to Madeline Eager.

I, Frank Wells, bequeath my "flip-flops" to Hyman Mopsick.

I, Rae Wolf, bequeath my blushes to Elaine Robinson.

I, Louise Wood, bequeath my Navy — Blue and Gold to Virginia San Filippo.

I, Jack Wright, bequeath my ability to "toss the Tauras" to Howard Gorman.

In witness whereof, we hereby subscribe our name and seal, and publish and decree this to be our last will and testament on this fourth day of June, in the year of our Lord, one thousand nine hundred and thirty-eight.

The Class of 1938.
Executors of the will:
Ruth Ades and Anita Oertzen

The "Gang" - 1935

1935 - Park

Pasky, Iru, Fred

Co-Captains

Aquatic School '36

Fred, Cliff, Jack, Brody, Bob - 1935

Class 38' - 1935 Park

Swimson Trip - 1935

Class 1938

O D D I T I E S

Name	*Weakness*	*Cure*	*How Got Through*	*Destiny*
Ades	Acting	"The hook"	Acted	Hollywood extra
Boutsikaris	Fencing	Duel	On his nerve	Sword swallower
Brody	Hot showers	Ice water	Pull	WPA foreman
Detels	Chemistry experiments	Explosion	Blew out	Hague II
Ferrara	Dumb questions	Start over	Waited 4 years	Pin boy
Franciose	Boys	No man's land	Kipped out	Weight lifter
Gerber	Last year's jokes	Joke book	Talked out	Sales lady
Giraldi	Nigreen	A harem	Student Council	Husband
Link	Extra courses	Bribed Profs	Matter of time	Collar ads
Matty	Swimming	Aquatic school	Collected dues	Bill collector
Meyer	Weight	Floor work	Did she?	Life guard
Nigreen	Being late	Early to bed	Last minute	Clock maker
North	Varsity club	No members	Arguing	Dictator
Oertzen	Decorating	Renovating	Booked it	Paper hanger
Pascarella	Sore arms	Gym team	Fooled 'em	Big leagues
Pisano	Yessing Kowald	Flunk chemistry	On a pony	Handshaker
Schwarz	Indian lore	Live in tent	Decided to	Medicine man
Schwartzstein	Hot foot	Stay awake	Odd jobs	Soda jerker
Weidenbacher	Dreaming	Night mare	Silently	Artist model
Wells	Borrowed lunches	Strychnine	Same as Boots	Box lunch tester
Wood	Giving orders	Marry North	Bossed Profs	School teacher
Wolf	Shyness	Minsky's	McKenna's notes	Housewife
Wright	Resting	Gorton	Strolled out	Salesman

CLASS POEM

So now, the time has come
For us to press—ahead
To a new life which holds in store
A more colorful beam than ever before!

We pause now and leave behind—vivid memories
Of tribulations and of joys—a rainbow,
Hued with colors dull and bright,
And turn our eyes forward—for a new flight!

Four years have gone and parting for us has come,
And we leave—with hearts full—
Excited and happy, hesitant, but anxious to begin,
A new life—!

SELMA GERBER

"When you call the roll" — — —

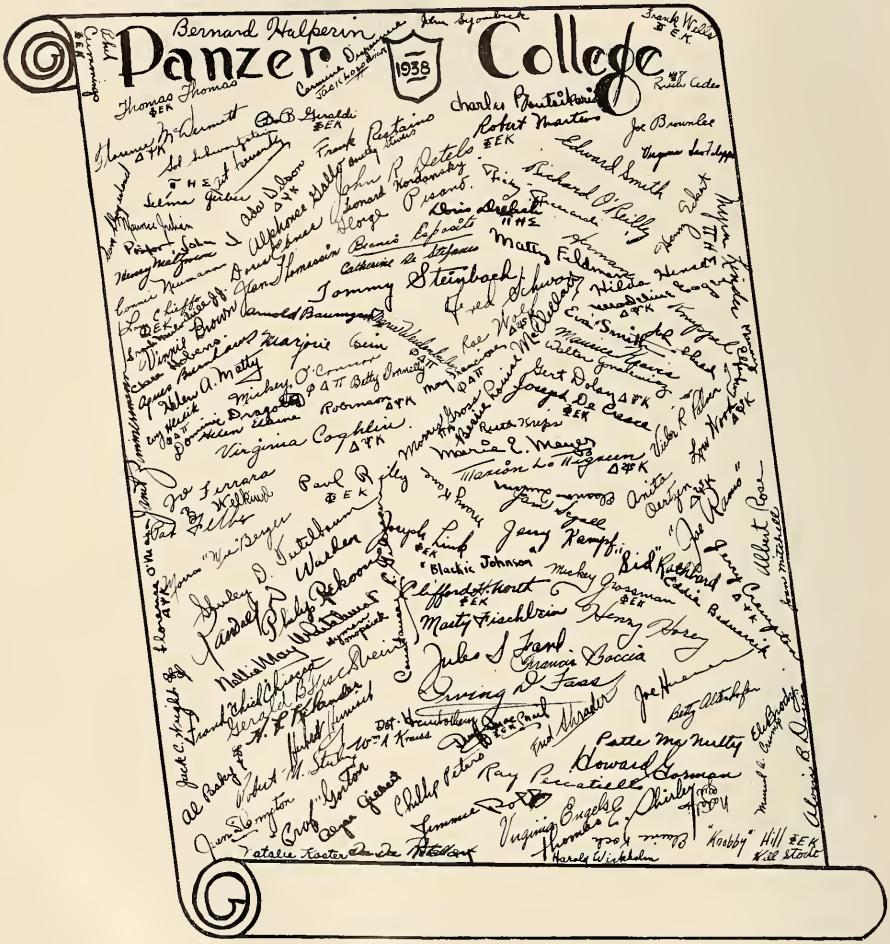

THE CLASS OF 1939

FRANK MULVIHILL	*President*
MADELINE EAGER	*Vice-President*
DORIS DRELICH	*Secretary*
SAM SLINGERLAND	*Treasurer*

In contrast with that memorable day in September 1936, when we entered the portals of Panzer and were greeted by strange faces, side glances and snickers from the upper-classmen, our freshman year was a success even to our "escapades" with the sophomores.

Early in the year we chose Vincent Brown, President; Betty Altenhofen, Vice-President; Eileen O'Connor, Secretary; and Rolland Hill, Treasurer, and decided that united we would stand and divided we would fall—or else!

In October, the "sophs" honored us with a masquerade Hallowe'en Dance. We returned the courtesy with a Yuletide Dance and entertainment. The climax of the season was reached when St. Patrick's day was ushered in with "true color" and all the "fixin's." Needless to say the job was well done.

With the fleeting of the summer months we wasted little time in "welcoming" the freshmen. We started our social season with a dance for the freshmen. Then commenced the hustle, humiliation, and initiation of sorority and fraternity "rushees." Dances and more dances—class picnics to Denville and the "ole swimmin' hole" and another year was gone.

The opening of our junior year found us indifferent to the freshman antics. The highlight of social events was the Junior Prom which was held at the Hotel Biltmore featuring Horace Heidt. Classmates, schoolmates, faculty, alumni and friends attended this gala affair.

THE CLASS OF 1940

FRANCIS BOCCIA	*President*
GERTRUDE DOLAN	*Vice-President*
FLORENCE McDERMOTT	*Secretary*
PAUL RILEY	*Treasurer*

The class of 1940 was started by electing class officers for the freshman year. They were as follows: Joseph Huemer, President; Gertrude Dolan, Vice-president; Florence McDermott, Secretary; Francis Boccia, Treasurer.

At the close of park session, we, as freshmen, were on top with Harold Wickholm leading the victories. When the annual initiation was over we gave the sophomores their dance.

It was on St. Patrick's day that the freshman boys arose as one to prevent the sophomores from painting a fellow classmate. From this incident on, we started and are still continuing as a united class.

In May, we took an active part in the archery meet which was held at Verona Park.

All members of the class went on an educational trip which was sponsored by Miss Burnham. Our journey to the Ford Plant in Edgewater, N. J., was followed by a picnic, which brought our first semester to a close.

Although commencement preparations caused a temporary lull in the social activities of the class, friendships were again resumed at aquatic school.

During the summer vacation the Freshman Folk Dance Group represented Panzer College at the National Federation of Business and Professional Women's Convention at Atlantic City, N. J.

The freshmen were initiated at a sophomore trial conducted by Michael Grossman and Harold Wickholm.

Due to the success of the Sophomore-Freshman dance, the freshmen were inspired to give a complimentary dance which was enjoyed by all.

It was due to the efforts of the sophomore men that Panzer's first weight lifti club was organized in the fall of 1938.

Following an old tradition the sophomores did a thorough job of painting freshmen on St. Patrick's day.

THE CLASS OF 1941

PRESIDENT . . . Joseph Brownlee
VICE-PRESIDENT . Beanis Esposito
SECRETARY . . . Jeanette Segall
TREASURER . . Matthew Feldman

Marjorie Birn, Jean Compton, Muriel Crump, Catherine De Stefanis, Betty Donnelly, Doris Ebner, Beanis Esposito, Hilda Hense, Mary Kane, Natalie Koster, Ruth Kreps, Patricia McNulty, Constance Neumann, Eleanor Quinn, Jeanette Segall, Dorothy Stivers, Jeanne Thomassin.

Morris Berger, Joseph Brownlee, Joseph Corbo, Henry Eckert, Matthew Feldman, Arthur Fernandez, Alphonse Gallo, Walter Goralewicz, Howard Gorman, Clarence Hedges, Maurice Julian, Jerome Kampf, Herman Knuppel, Maurice Kravis, Robert Martens, Victor Palven, Raymond Peccatiello, Philip Peters, Philip Rekoon, Frank Restaino, Rocco Ricciardi, James Rollo, Sidney Rothbard, Fred Schrader, John Sgombick, Thomas Shirley, Edward Smith, Robert Sterling, Thomas Steinbach, William Stodt.

STUDENT COUNCIL

PRESIDENT . . . Robert Giraldi
VICE-PRESIDENT . . Anita Oertzen
TREASURER . . . Joseph Huemer
SECRETARY . . Marie Weidenbacher

The Student Council is a representative body composed of four students from each class: the president, vice-president and two members at large. The policy of the Student Council has been to consider student administration and to undertake a project which will be a direct benefit to the college. This year they have seen the completion of the Memorial Gates, a project which was started last year. They have completed and revised the Panzer College Handbook and Songbook. Its members have been largely responsible for the formation of the Student Section of the New Jersey Physical Education Association and for the success of the first student section meeting in December. Frank Mulvihill, a member of the Council, is vice-president and program chairman of the Student Section of the National Physical Education Association.

The members of the Student Council would like to extend their best wishes for success to all the members of the graduating class.

THE ATHLETIC ASSOCIATION

The Athletic Association and Council of Panzer College was organized in 1925. Mr. Albert J. Gorton, who is a charter member holds the positions of faculty adviser and treasurer.

The goal of the organization has been to raise athletics to a higher standard. Since 1925 they have increased the roster of clubs and varsity sports to include: football, baseball, basketball, soccer, gymnastics, track, and swimming.

In 1936 a division for Women's Athletics was introduced under the leadership and guidance of Miss Nellie May Whitehurst.

In June of each year the Athletic Council sponsors a banquet for the members of the Athletic Association. At this time the athletes of Panzer College are awarded letters and medals for their individual participation.

We, the members of the Athletic Council wish to extend to all seniors, our best wishes and good luck for the future.

OFFICERS

PRESIDENT . . . . . Frank Wells
SECRETARY . . . . Geraldine Crampton
FACULTY ADVISER . . Albert J. Gorton

Louisa Wood
Carmine Dispenziere
Philip Cummings
Constance Neumann
Madeline Eager
Robert Giraldi
Edward Smith
Richard O'Reilly

FACULTY ADVISORY BOARD

Mr. Albert J. Gorton
Mr. Alvin B. Davis
Miss Nellie May Whitehurst

FRANK FECHNER

High Grade Bakery

"We Bake for All Occasions"

Orange 3-1709

458 Central Ave. East Orange, N. J.

PHILLIPS

Home Made Candies

Tea Room

Luncheon

11:30 to 3

Sunday Dinner 12 to 8

Week Days 5-8

147 Main Street, Orange

Orange 5-9592

THE WOODEN SOLDIER

112 South Main Street Orange, N. J.

Luncheon

Afternoon Tea

Dinner

Private Dining Room for Luncheons

Bridge at No Extra Charge

Tel. Orange 5-9847

THE MAYFLOWER

Luncheon

Afternoon Tea

Dinner

Special Parties

60 Glenwood Avenue East Orange, N. J.

Delaware 3-6040

NICK SIMONETTI'S SPORT SHOP, Inc.

"Everything in Sports"

81 Monticello Avenue Jersey City, N. J.

Phone Union 7-1453-W

S. BARTOLI

Athletic Uniform Manufacturer

104 - 47th Street Union City, N. J.

Compliments

of

Mr. and Mrs.
HENRY J. MEYER

Compliments

of

FREDERICK J. COOK

Compliments

of

Mr. and Mrs. F. M. WOOD

Compliments

of

Mr. and Mrs.
W. J. TEMPLETON

Frederic's
Wireless Wave

ALLURÉ

Hairdressers

Complete Beauty Service

Orange 4-6131

83 Main Street
Orange, N. J.

WILBUR C. CRELIN
Sport Shop

•

Athletic Outfitter for
Panzer College

•

Opposite Columbia High School
Valley Road South Orange, N. J.

The Y. M. C. A.

of the

ORANGES

Recognizes
The Fine Work Being Done
By Panzer College

Telephone MArket 3-9605

H. A. GREENE CO.

Sporting Goods
Camp Outfitters

•

Baseball, Golf, Tennis, Gym Suits Supplied.
Special Discount to Panzer College Students.

•

88 Halsey Street
Newark, N. J.

Compliments

of a

FRIEND

Patrons and Patronesses

Mrs. Edna Ades
Mr. and Mrs. W. C. Bauer
Dr. Ernest J. Bostrom
Miss Margaret C. Brown
Miss Elizabeth R. Burkart
Miss Agnes Burnham
Mr. Alvin B. Davis
Mr. and Mrs. Philip J. Eager
Miss Ruth F. Ensor
Mr. Vincent De Paul Farrell
Mr. and Mrs. Robert T. Giraldi
Miss Juliette Girardot
Mr. and Mrs. F. E. Harshman
Mr. Jack Hobens
Mr. and Mrs. R. L. Hopkins
Dr. and Mrs. H. F. Kilander
Mr. Walter Koster
Mr. and Mrs. J. A. Kowald
Mr. William A. Kraiss
Mr. and Mrs. Henry J. Meyer
Miss Bessie Louise McClellan
Mr. and Mrs. Garry Munson
Mr. N. A. Nilson
Mr. and Mrs. Frank W. Nigreen
Mr. and Mrs. Hartley North
Miss Trebla J. Notrog
Mr. Anthony Pascarella
Mr. and Mrs. S. E. Predmore
Mr. and Mrs. John Retallack
Mr. and Mrs. W. A. Roe
Mr. and Mrs. Edward Smith
Mr. Peter A. Smith
Miss Eva Zon Smith
Mr. Randall D. Warden
Mrs. C. H. Wells
Miss Nellie May Whitehurst
Mr. and Mrs. C. Wiedenbacher
Mr. and Mrs. H. D. Wilson
Miss Sophie Wolf
Mr. and Mrs. Courtney C. Wright

SINCE 1911

we have been doing

Fine Printing

THE 1938 OLYMPIA

is an example of our work

Progress Publishing Co.

PROGRESS SQUARE CALDWELL, N. J.

Telephone: Caldwell 6-1000

MONTCLAIR STATE UNIVERSITY
3 3000 00903 231 0
80501485
Online
Ref LD3780.N3 A3g 1938 c.2
Panzer College of Physical
Education and Hygiene.
The Olympia

RE